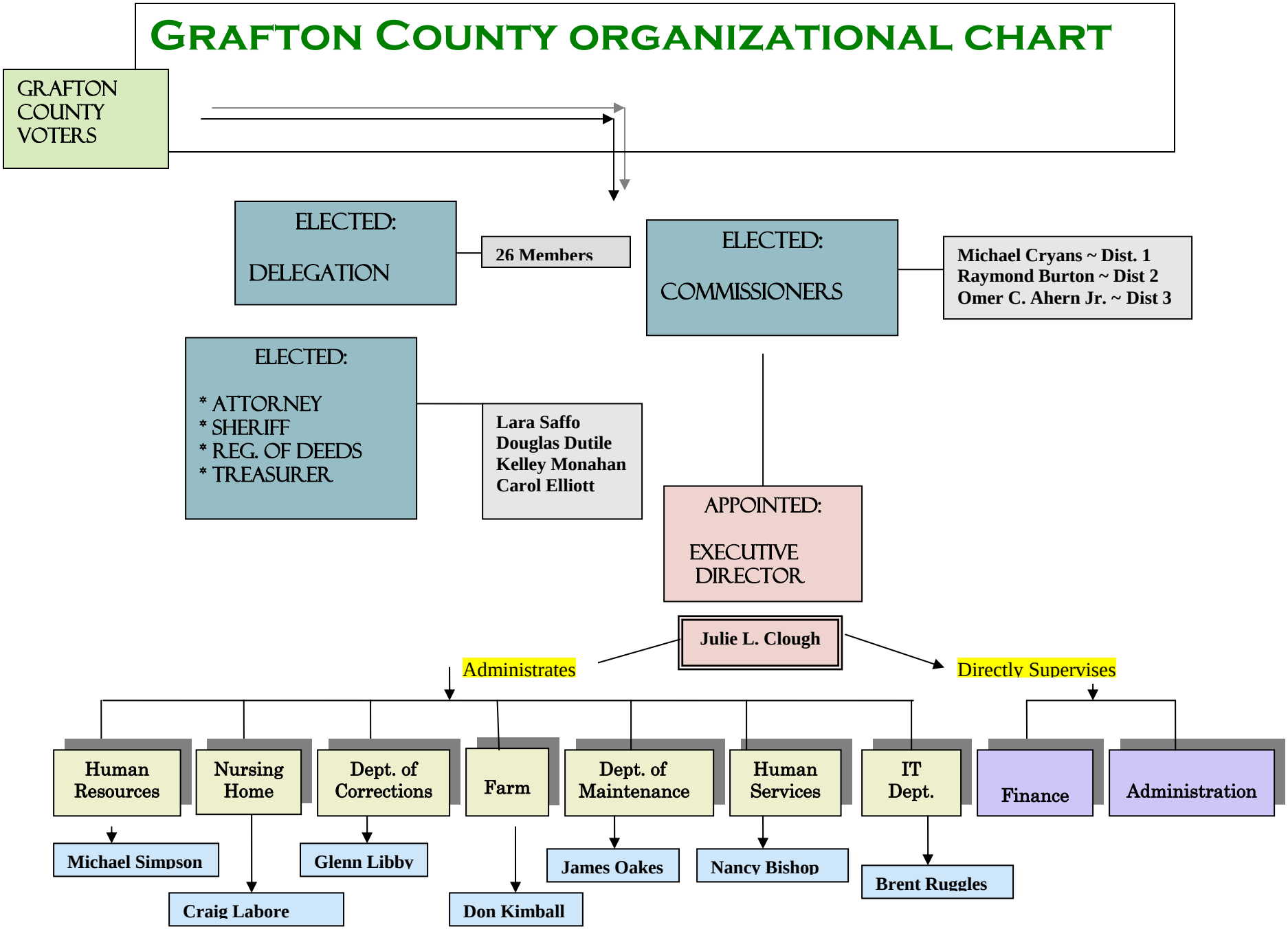Grafton County organizational chart